

 **EDUCATION & RESEARCH TRUST**
25TH ANNIVERSARY SCHOLARSHIP

The scholarship, valued at \$4,500, is awarded to a registered nurse from Newfoundland and Labrador pursuing a doctoral degree who has demonstrated academic excellence during undergraduate and graduate studies, and leadership in the nursing profession and/or community service.

The 2022 recipient of the scholarship is Chantille Isler, a PhD student at Memorial University's Faculty of Nursing.

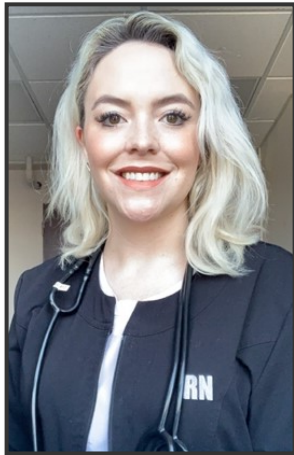

Chantille Isler

For more information and to apply for the scholarship, please see the Canadian Nurses Foundation website (www.cnf-ficc.ca).

If you need guidance with the application, please contact CNF at info@cnf-fiic.ca.

Invest in nurses. See the difference in healthcare.

**THANK YOU TO THE DEDICATED
VOLUNTEERS WHO CARRY OUT THE
IMPORTANT WORK OF THE TRUST!**

 **BOARD OF DIRECTORS**

Melvin Layden - President
Megan Hudson - President Elect
Michelle Carpenter - Eastern Region Director
Christine Foote - Central Region Director
Erica Hurley - Western Region Director
Peggy Fry - Labrador-Grenfell Region Director
Brenda Whyatt - Director at Large
Lynn Power - CRNNL Executive Director (non-voting)
Julie Wells - Trust Coordinator (non-voting)

 **AWARDS COMMITTEES**

Gloria Earle
Wanda Emberley-Burke
Valery Goulding
Penny Grant
Lisa Jesso
Ashley Joyce
Sue Ann Mandville-Anstey
Jessica Slade-Keats
Bernadette O'Leary
Lisa Picco
April Pike
Judith Strickland

Newfoundland & Labrador
Registered Nurses'
Education & Research Trust

55 Military Road
St. John's, NL
A1C 2C5

Phone: 709-753-6075
Fax: 709-753-4940
Email: coordinator@nlrntrust.ca
Web: www.nlrntrust.ca



SCHOLARSHIP

&

BURSARY

RECIPIENTS

2022-23

 **BACHELOR OF SCIENCE IN NURSING****BScN Year 2**

Darine Osorio (WRSON)
Lesley Greening (CNS)
Sarah Watkins (MUN)

BScN Year 3

Brianna Barrett (MUN)
Kristen Branton (CNS)
Erin Dempster (WRSON)

BScN Year 4

Chloe Crane (MUN)
Hillary Furlong (CNS)

BScN Accelerated Year 2

Laura Richardson (MUN)

**FLO HILLYARD MEMORIAL
SCHOLARSHIP**

Madison House Ryan (WRSON)

 **MASTER'S AND PHD****Master's & PhD (Nursing)**

Daisy Baldwin (PhD)
Aimee Castro (PhD)
Jessica Hammond (Master's)
Chelsea Hobbs-Regular (Master's)
Ashley Hunt (Master's)
Rebecca Puddester (PhD)
Jillian Ryan (Master's)
Tristen Savoury (Master's)

**DR. ELIZABETH SUMMERS GRADUATE
SCHOLARSHIP**

Hilary Walbourne (Master's)

**ARNNL 50TH ANNIVERSARY
SCHOLARSHIP**

Deanne Curnew (PhD)

MARCELLA LINEHAN SCHOLARSHIP

Crystal Vaughan (PhD)

**NL RESPIRATORY NURSES' SOCIETY
LEGACY SCHOLARSHIP**

Melanie Linehan (Master's)

 **NURSING RESEARCH****NURSING RESEARCH AWARD**

Deanne Curnew (PI), Dr. Julia Lukewich,
Dr. Maria Mathews, Dr. Marie-Eve Poitras, and
Dr. Kathleen Stevens

 **CONTINUING EDUCATION****CNA CERTIFICATION BURSARY**

Lesley Crane	Heather Tracey- Michelin
Robert Humphries	Tina Wilkinson
Lorna Lawlor	

CONFERENCE BURSARY

Jessica Andrews	Tracey King
Jill Bruneau	Darlene Toope
Aimee Castro	

**POST BASIC SPECIALTY COURSE
BURSARY**

Janice Brown	Melissa Short
Ann Marie Coady	Tammy Stone
Angela House	Heather Tracey- Michelin
Nikita Murrin	
Mollie Penney	

**VIOLET RUELOKKE PRIMARY HEALTH
CARE AWARD**

Crystal Vaughan

**ST. CLARE'S ALUMNI ASSOCIATION
SCHOLARSHIP - A MEMORIAL TO
ISABEL WOODFORD**

Sharon Alyward

KAY DALEY SCHOLARSHIP

Lisa Picco

HEALTH EDUCATORS BURSARY

Belinda McGrath